



2000 I-30 E
Greenville, TX 75402

Tuesday, March 14, 2023

Office of Hopkins County Judge
PO Box 288
Sulphur Springs TX 75483

Farmers Electric Cooperative Member: Charter Communications
Service Order Number: 2023031277

Greetings:

Farmers Electric Cooperative, Inc. is requesting permission to construct electrical power distribution facilities which will cross County Road 3514 which is located 665' W of FM 69 N in Hopkins County, Texas.

Site location map and construction sketches are enclosed. The construction sketch details the proposed work. All underground bore crossings are PVC encased 4' of coverage from the lowest point of the Right of Way.

If you have any questions, please contact me at any time.

Sincerely,

Catherine Rollins
Project Coordinator
crollins@farmerselectric.coop
Phone 903-513-0259

Submitted by Psalm Harper
pharper@farmerselectric.coop
Field Engineering Coordinator

Enclosures

County Approval Section:

Approved:

Denied:

Authorized Signature: _____

W. Bentley

Date: 3-16-23

14.4KV



2 TPX

→ Protective Device:
OCR-104073

XFMR and MTR grid:
0523400110030

↓ P1 is 10' N
of CR 3514

2 ACSR



1



U1/0 TPX



CR 3514

15ft



Crossing County Road 3514 at pole 137590 which is located 665' W of FM

69 N

:3400110030

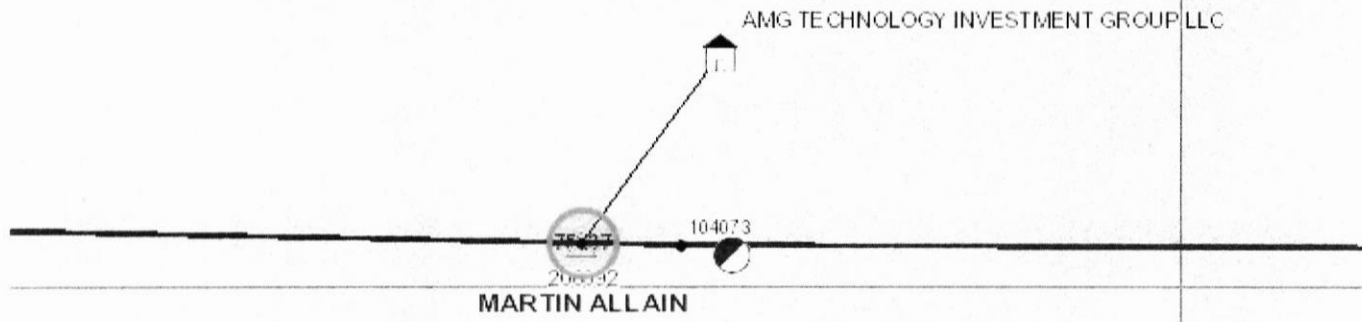

:3400110040



2000 I-30 E
Greenville, TX 75402

Tuesday, March 21, 2023

Office of Hopkins County Judge
PO Box 288
Sulphur Springs TX 75483

Farmers Electric Cooperative Member: CHARTER COMMUNICATIONS
Service Order Number: 2023031431

Greetings:

Farmers Electric Cooperative, Inc. is requesting permission to construct electrical power distribution facilities which will be in the ROW of CR 4591 which is located 10' West of CR 4591 in Hopkins County, Texas.

Site location map and construction sketches are enclosed. The construction sketch details the proposed work. Choose an item.

If you have any questions, please contact me at any time.

Sincerely,

Catherine Rollins
Project Coordinator
crollins@farmerselectric.coop
Phone 903-513-0259

Submitted by Linda Graham
lgraham@farmerselectric.coop
Engineering Coordinator

Enclosures

County Approval Section:

Approved: _____ Denied: _____

Authorized Signature:  _____

Date: 3-24-23

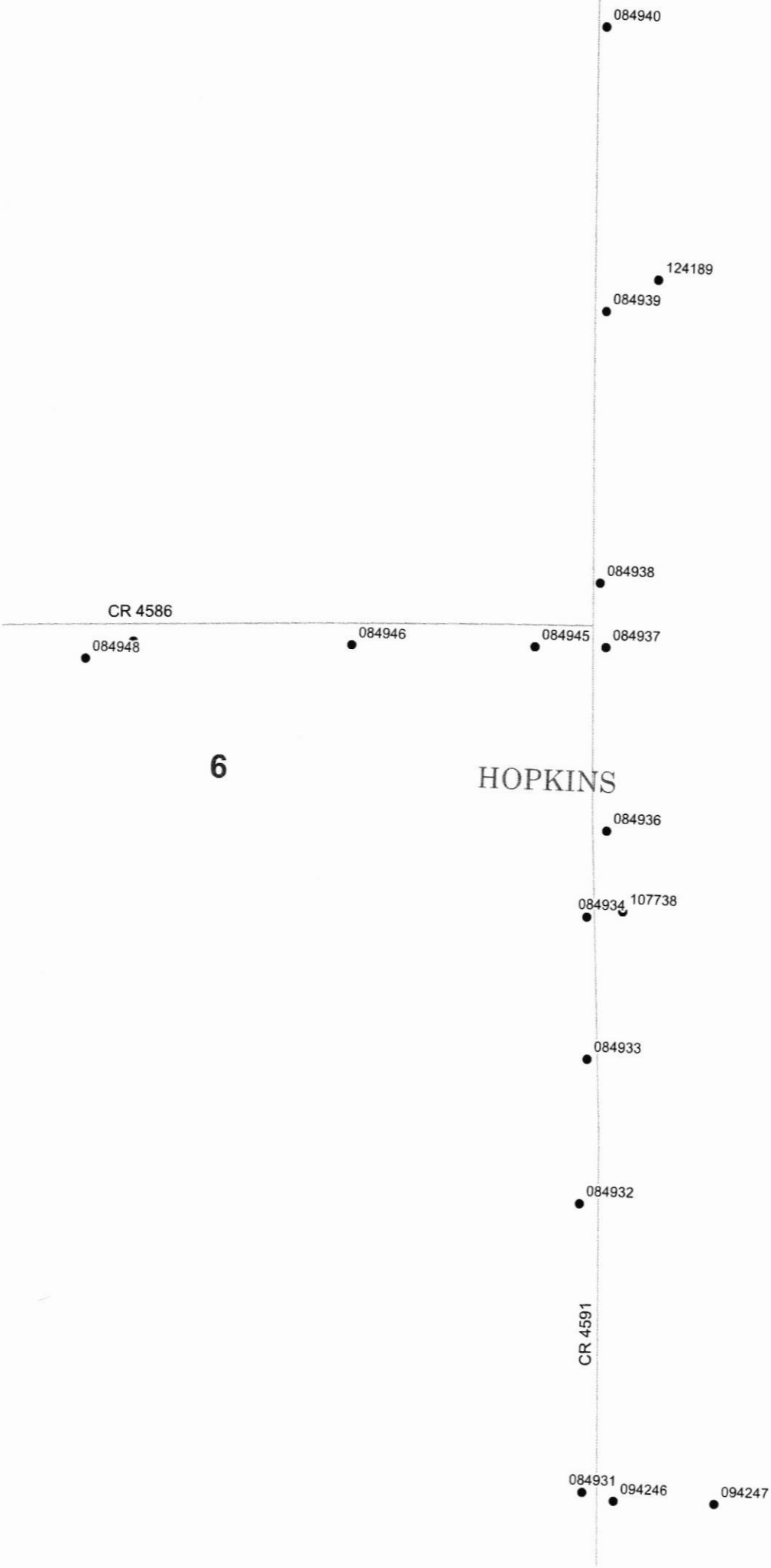

7.2KV

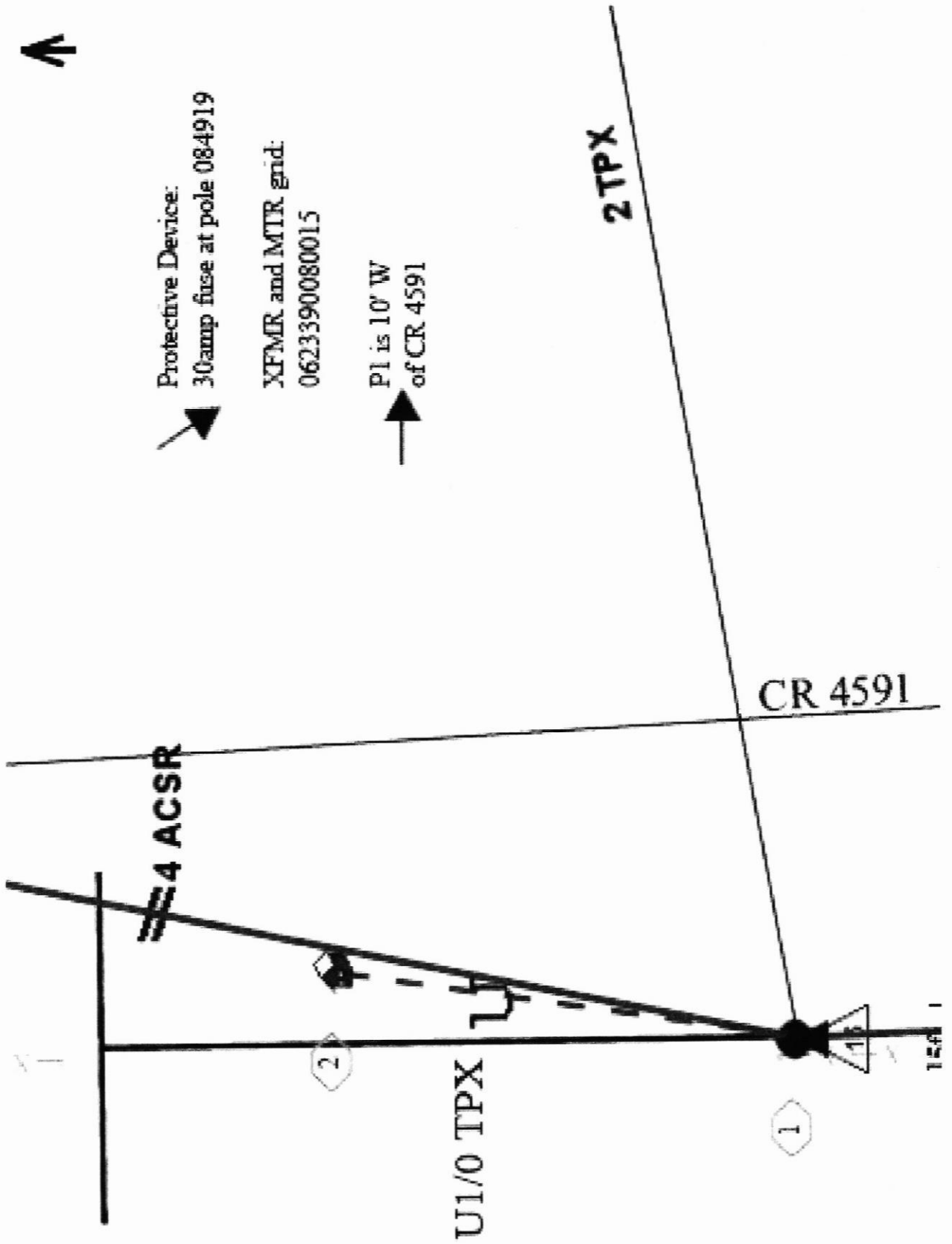



2000 I-30 E
Greenville, TX 75402

Monday, March 13, 2023

Office of Hopkins County Judge
PO Box 288
Sulphur Springs TX 75483

Farmers Electric Cooperative Member: KEVIN OREILLY
Service Order Number: 2023031741

Greetings:

Farmers Electric Cooperative, Inc. is requesting permission to construct electrical power distribution facilities which will cross County Road 4738 which is located 570 FT OF CR 4744 in Hopkins County, Texas.

Site location map and construction sketches are enclosed. The construction sketch details the proposed work. All road crossings will have a minimum vertical clearance of 22 feet.

If you have any questions, please contact me at any time.

Sincerely,

Meagan Lee

Project Coordinator
meaganl@farmersselectric.coop
Phone Choose an item.

Submitted by Shaya Smith
ssmith@farmersselectric.coop
Field Engineering Coordinator

Enclosures

County Approval Section:

Approved: _____ Denied: _____

Authorized Signature: *Justin Price*

Date: 3-15-23



2000 I-30 E
Greenville, TX 75402

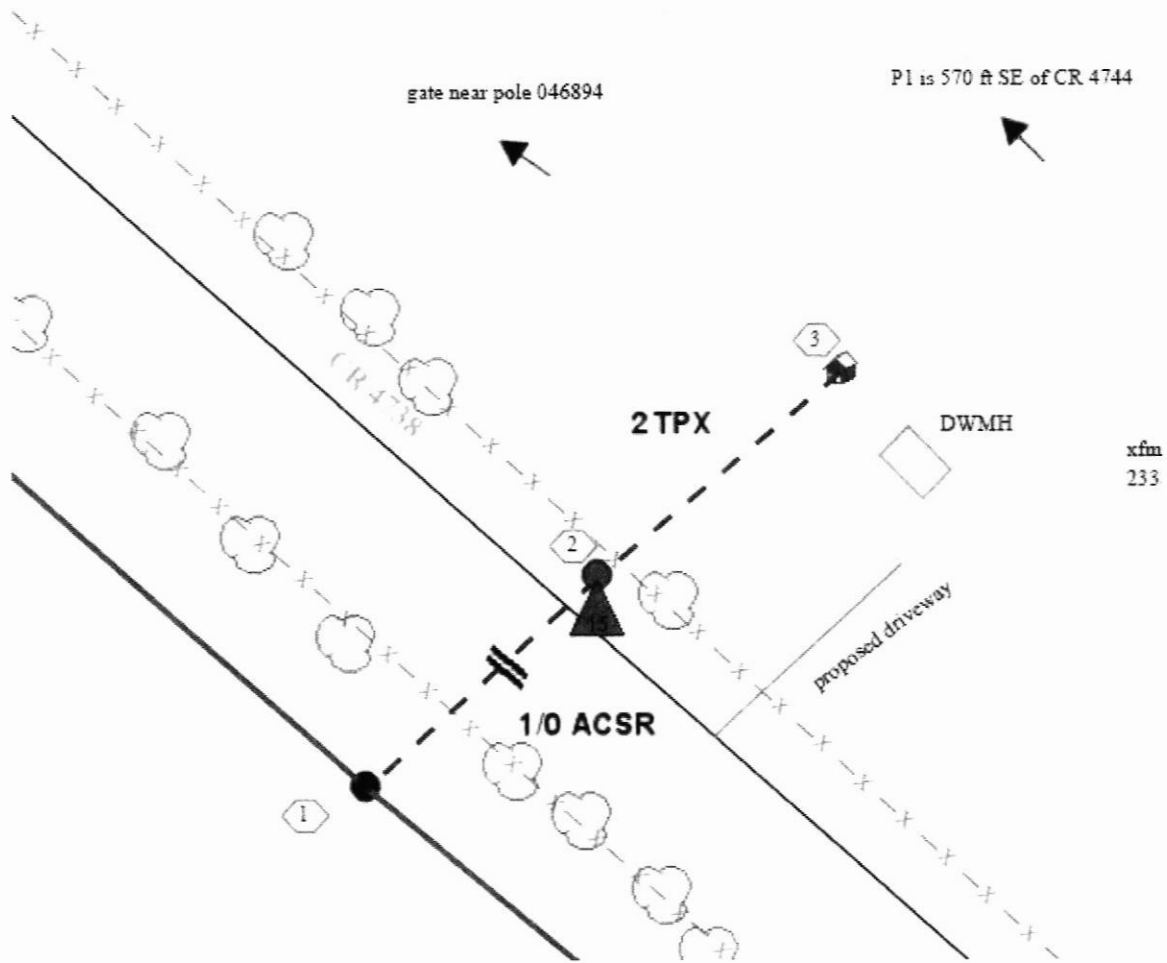



2000 I-30 E
Greenville, TX 75402

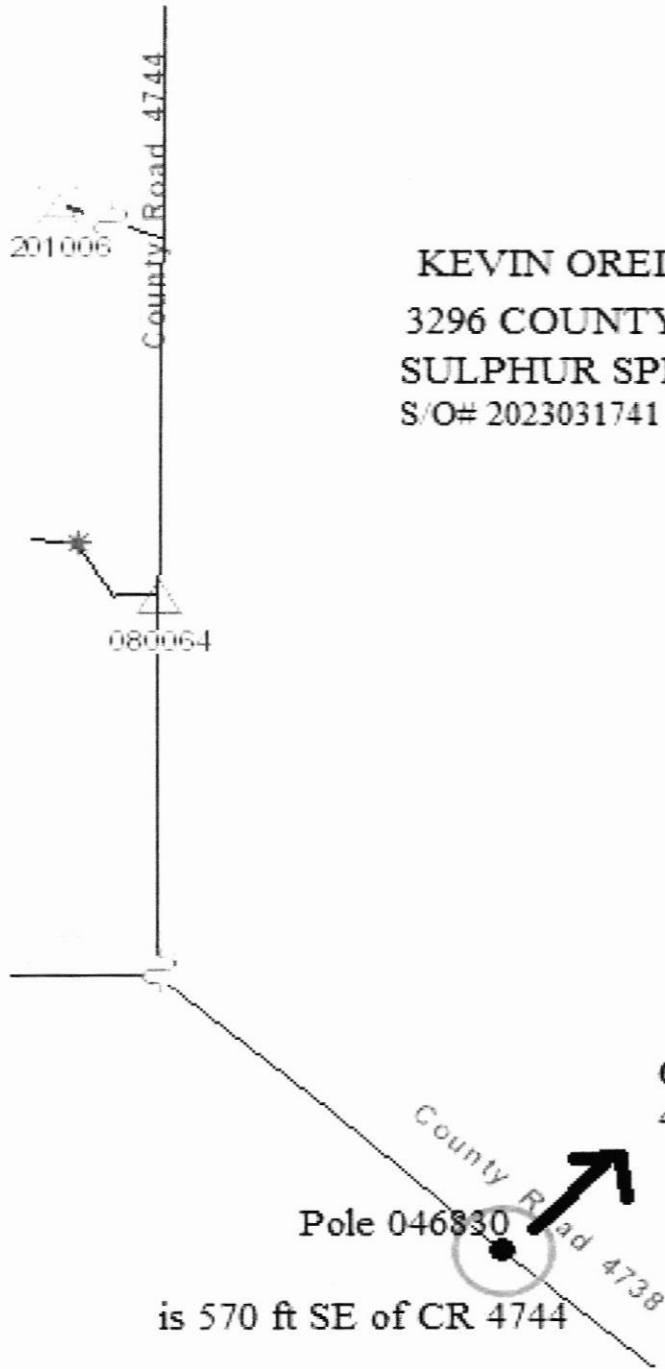

KEVIN OREILLY
3296 COUNTY ROAD 4738
SULPHUR SPRINGS TX 75482
S/O# 2023031741

Crossing here over CR
4738 @ pole 046830

Pole 046830
is 570 ft SE of CR 4744